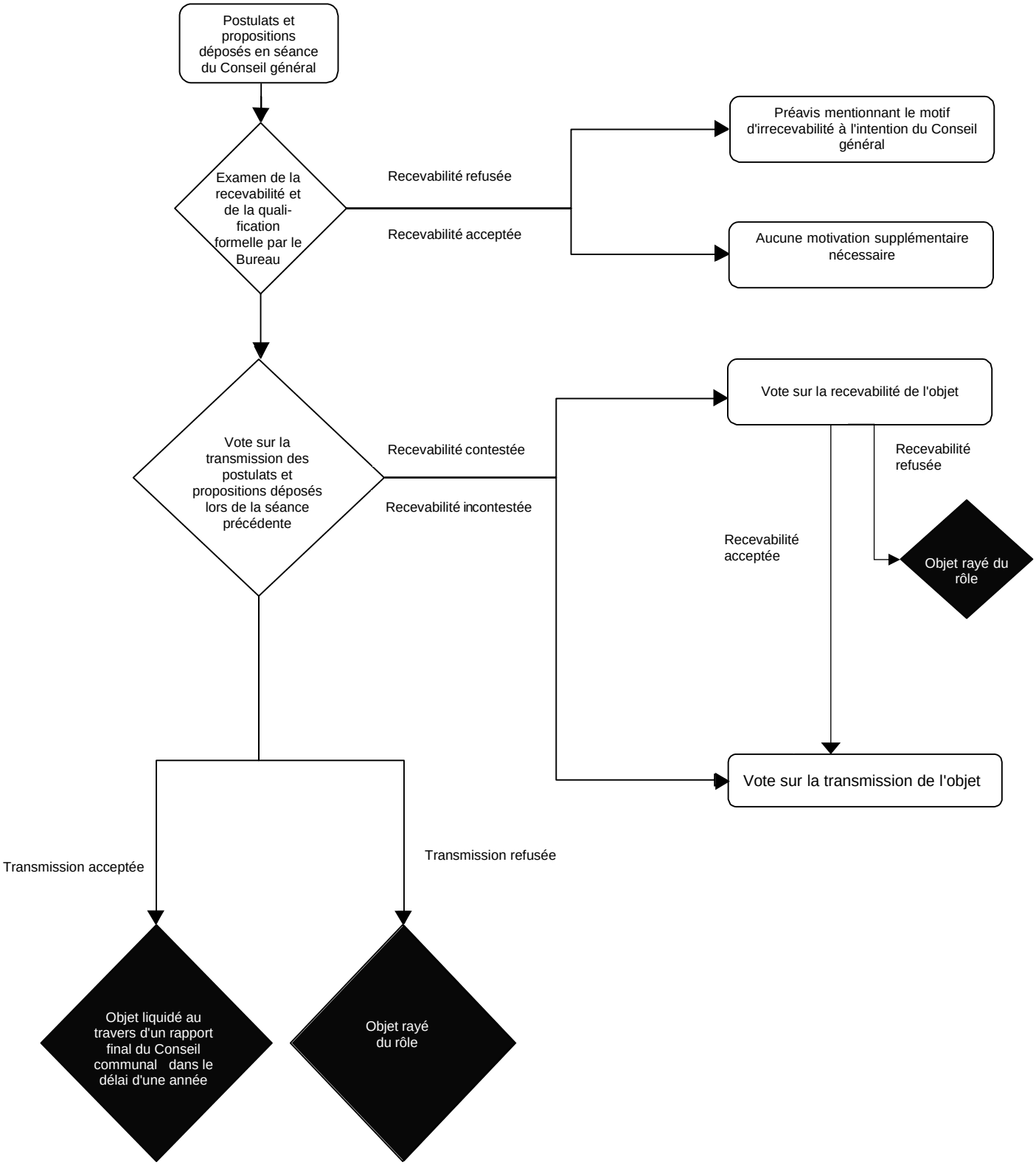SCHEMA DE TRAITEMENT DES INTERVENTIONS PARLEMENTAIRES : POSTULAT